Chapter 4

The Power of Cameos

Abstract

This chapter explores the transformative power of character presence in AI-generated video, examining how "cameos" function as narrative anchors that elevate abstract imagery into emotionally resonant storytelling. We define three primary cameo types: named cameos using the @mention system for identity consistency, descriptive cameos constructed through detailed textual characterization, and conceptual cameos that transform abstract ideas into visual metaphors. The chapter addresses the profound experience of self-entrance—when creators appear in their own AI-generated content—and its implications for personal narrative and identity exploration. We examine practical techniques for directing character performance through language, including posture control, emotional expression, and interaction dynamics. Ethical considerations receive substantial attention, covering consent requirements, likeness rights, cultural sensitivity, and the responsible use of real-world identity representation. The chapter also explores brand cameos for commercial applications, demonstrating how corporate identity can be embodied through character presence. By understanding cameos as narrative consciousness rather than mere visual elements, readers gain sophisticated tools for creating compelling character-driven AI films.

When you first opened Sora 2, perhaps out of mere curiosity, you typed a few descriptive phrases and watched as it transformed words into light and shadow, sentences into scenes. In that moment, what you experienced was the technical capability of AI video generation—a visual sequence created from your textual input. Yet true cinematic language doesn't reside in landscapes and architecture, but in *people*. The first time you bring a specific person into the frame—even if it's just a blurred silhouette, a breath, a sigh—your imagery begins to acquire emotional resonance. It transforms from abstract visual content into compelling human narrative.

The "cameo" is the core switch of this transformation. It's a form of **narrative invocation**, enabling abstract imagery to resonate with audience emotions. It transforms AI-generated worlds from cold to warm, from meaningless to meaningful. Whether it's yourself, a fictional character, a brand representative, or the symbolic projection of a historical figure, their appearance grants the story temporal depth and psychological dimension. This chapter will guide you through a systematic understanding of the power of cameos—from textual commands to shot composition, from ethical boundaries to brand narratives, from concrete performance to spiritual symbolism. You'll learn how to use precise language commands to direct character performance and create compelling narratives in AI-generated video.

4.1 What is a "Cameo": Character Integration and Narrative Structure

In Sora 2's semantic system, a "cameo" represents not merely "someone appearing," but an **embedding of identity**. When you include a named character or symbol in your Prompt, the

system assigns it an appearance, actions, and inner emotions based on linguistic context. This mechanism liberates AI video from the floating state of a "subjectless perspective," granting it the structure of "the observed"—thus establishing a story.

Cameos take various forms, primarily three types:

1. **Named Cameo (@mention cameo)**: Directly referencing an identity registered in the system, such as @zhiping or @mei. The system automatically recognizes their appearance and style, ensuring continuity and authenticity across multiple scenes.

2. **Descriptive Cameo (textual cameo)**: Constructing a character's identity purely through text, for example, "a weary yet resolute middle-aged photographer slowly raises his camera." This approach gives creators greater interpretive space, suitable for literary narratives.

3. **Conceptual Cameo (symbolic cameo)**: When a character is no longer flesh and blood, but an abstract spiritual symbol. For example: "a child made of light traverses through a forest of code." This represents an important form of AI visual poetics—the transformation of abstract concepts into compelling visual metaphors.

The essence of a cameo is to imbue the lens with a form of narrative consciousness. It's not merely a materialization of existence, but an ethical and emotional connection point of narrative. When you master this ability to "deploy characters through language," you truly become the fusion of director and screenwriter.

4.2 The Creator as Subject: Stepping into Your Own Film

Every Sora 2 creator experiences that mysterious moment: when they first appear in the frame. When the system generates a virtual "you" using your uploaded avatar, posture, or temperament, in that instant, you transform from observer to existential being. You're watching a dream starring yourself.

```
"@leon2346 walks through a library illuminated by sunset, dust dancing in the
light, his shadow overlapping with a row of bookshelves."
```

Figure 4.1: Creator walking through sunlit library—self as narrative anchor
Generated by author using Sora2

You're no longer the operator of words, but the emotional source of imagery. The audience sees emotion through you, while AI understands the story through you. You've become the director and actor of the "self-mirror."

This experience makes creation profound:

- You begin to contemplate "Who am I in this frame?"
- You realize your appearance, tone, and posture will be interpreted by the system as emotional symbols.
- You learn to perform through language, without cameras or rehearsals.

But precisely because of this, you must also learn caution. The AI-generated you isn't only yourself—it's "you as interpreted by language." Therefore, each appearance requires contextual consideration: Does it express genuine attitude? Could it be misread? Does it respect your own and others' emotional boundaries?

4.3 Setting Up Your Cameo: A Step-by-Step Guide

Creating a high-quality cameo is the foundation of all subsequent AI filmmaking endeavors. The process transforms you from a mere Prompt writer into a digital actor, enabling the system to generate realistic representations of your likeness and voice across countless scenarios. This section provides a comprehensive guide to the cameo creation process, from initial setup to optimization techniques openai2024cameos.

4.3.1 Initial Account Setup and Cameo Creation

When you first create your account on the Sora app, you'll be given the option to create a cameo by recording a video with audio to verify your likeness. This initial setup is crucial—it establishes the baseline from which all future generations will be derived. The system uses this capture to understand your facial structure, expressions, voice patterns, and mannerisms.

The cameo creation process follows a structured sequence designed to capture maximum information about your appearance and voice:

1. **Environmental Preparation**: Position yourself in optimal lighting conditions
2. **Head Positioning**: Follow guided movements to capture different angles
3. **Voice Verification**: Read specific phrases for audio calibration
4. **Processing and Upload**: Allow system processing (typically 1 minute)
5. **Quality Review**: Assess results and retake if necessary

4.3.2 Recording Requirements and Technical Specifications

The quality of your cameo directly impacts all subsequent video generations. Poor initial capture leads to inconsistent or unrealistic representations across all your AI-generated content.

Lighting and Environment:

- Record in varied lighting and try different light sources; lighting is by far the most common cause of low-quality cameos
- Use natural light that creates some shadows on your face for dimensional depth
- Ensure clean background with no filters, beauty effects, or distracting elements
- Remove hats, tinted glasses, or anything that obscures facial features
- Record in a quiet, non-echoey space with minimal background noise openai2024cameos

Framing and Positioning:

- Hold the camera at eye level, arm's length away from your face
- Keep your whole face in frame (forehead to chin, both cheeks visible)
- Fill the frame with your face—avoid being positioned too far back
- Center your face and maintain stability between movements

4.3.3 Movement Patterns and Facial Expression Guidelines

The cameo recording process requires specific movement patterns to capture your likeness from multiple angles. Based on the interface sequence, the process typically includes:

Head Movement Sequence:

1. **Initial Position**: Start with head slightly lowered ("lower your head")
2. **Side Angles**: Turn head slowly left and right while maintaining exaggerated facial expressions
3. **Vertical Coverage**: Add slight up/down tilt to cover jawline and hairline areas
4. **Final Position**: Turn head toward right side ("turn head to the right") for profile capture

Expression and Performance Guidelines:

- Use exaggerated facial expressions (happy, sad, angry, confused) throughout recording
- Talk continuously and expressively—more speech provides better voice modeling
- Move at normal speed (not too fast or slow) to avoid motion blur
- When showing side angles, look slightly up to include neck area
- Maintain natural, varied expressions rather than static poses

4.3.4 Voice Recording and Audio Calibration

Voice capture is equally important as visual recording for creating authentic cameos. The system uses your voice patterns to generate synchronized speech in AI videos.

Voice Recording Protocol:

- When verification phrases appear (such as numbers like "94, 47, 96"), read them exactly as written with no ad-libbing
- Speak clearly at normal pace and volume—avoid whispering or shouting
- Articulate with different parts of your voice by varying pitch and tone
- Use different mouth shapes to capture full range of phonetic possibilities
- Keep microphone 6-12 inches from your mouth without covering it
- Ensure transcript verification matches your spoken words exactly

4.3.5 Quality Optimization and Best Practices

Creating a high-quality cameo requires attention to numerous technical and performance details:

Do's:

- Center your face and keep still between slow turns
- Capture as much variation as possible in a 5-second vertical clip
- Use natural lighting that creates dimensional shadows
- Maintain consistent eye contact with camera during frontal shots
- Record multiple takes in different lighting conditions if initial results are unsatisfactory

Don'ts:

- Avoid fast head movements or motion blur
- Don't include other people or voices in frame/audio
- Never use filters, beauty effects, or digital enhancements
- Avoid covering microphone or speaking too close/far from device
- Don't rush through the process—quality capture requires patience

Troubleshooting and Re-recording:

If you're not satisfied with initial results, you can re-record your cameo at any point. Common reasons for re-recording include:

- Poor lighting conditions resulting in flat or inconsistent facial modeling
- Background noise or audio quality issues affecting voice synthesis
- Insufficient facial angle coverage leading to limited generation perspectives
- Motion blur or instability affecting facial feature recognition

Remember: The model can only generate what it has seen of you. Comprehensive initial capture ensures better results across all future video generations openai2024cameos.

4.4 Managing Cameo Settings and Privacy Controls

Once your cameo is created, comprehensive management tools allow you to control who can use your likeness, how you appear to others, and what types of content can feature your cameo. These controls are essential for maintaining both creative flexibility and personal privacy in the AI filmmaking ecosystem.

4.4.1 Accessing Cameo Settings

To manage your cameo settings:

1. Open your Profile in the Sora app by selecting your profile icon (bottom-right)
2. Tap the settings icon (=) in the top-right to open Settings
3. Select "Cameo rules" to access all cameo management options

From this central hub, you can view your current cameo, update privacy settings, modify appearance preferences, review content that includes your likeness, and manage user permissions.

4.4.2 Privacy and Access Control Options

You maintain complete control over who can use your cameo and how they can use it. The system provides four distinct privacy levels:

Privacy Setting Options:

- **Only me**: Exclusive personal use—only you can feature your cameo in videos
- **People I approve**: Selective access—manually approve specific users for cameo usage
- **Mutuals**: Reciprocal access—people you follow and who follow you back
- **Everyone**: Open access—anyone can feature your cameo (subject to platform rules)

Important Privacy Considerations:

- Changes apply going forward but you always have the option to delete content that uses your cameo
- Teen accounts are restricted to either "only me" or "people I approve" privacy settings
- If you change permissions to more restrictive settings, previously created videos remain available unless manually deleted
- You can update permission lists at any time by selecting the option again openai2024cameos

4.4.3 Appearance and Presentation Controls

Beyond access control, you can specify how your cameo appears to others and set guidelines for its usage:

Gender Presentation:

- Choose how your cameo is labeled to others (Male, Female, custom identity, or "Prefer not to say")
- This setting affects how your cameo is presented, not who can feature it
- Changes apply to new uses only—existing videos are not retroactively updated

Custom Cameo Rules: Set specific instructions and guidelines about how others can use your cameo:

- Styling preferences ("always appear with a fedora")
- Content restrictions ("don't want to appear in horror-themed videos")
- Contextual guidelines ("prefer professional or educational content only")
- Behavioral specifications ("maintain dignified presentation")

4.4.4 Content Review and Moderation

The system provides comprehensive tools for monitoring and controlling content that features your cameo:

Review Capabilities:

- Review drafts that include your cameo, including unpublished content created by others
- Always have the opportunity to review content that uses your cameo and report content you don't like
- Access to all videos featuring your cameo regardless of creator or publication status
- Ability to delete any content that includes your cameo

Reporting and Removal:

- Report inappropriate or unauthorized use of your likeness
- Delete specific videos that violate your cameo rules or personal preferences
- Revoke access from specific users who misuse your cameo
- Update guidelines based on observed usage patterns

4.4.5 Updating and Retaking Your Cameo

Your cameo can be updated or completely retaken as needed:

Retaking Process:

1. Select "Retake" from the cameo management menu
2. Choose "Delete cameo" to remove current version
3. Select "Create likeness" to record new cameo
4. Follow the same recording guidelines for optimal quality

Update Considerations:

- Changes to your cameo apply going forward and won't retroactively update existing videos
- Consider retaking if your appearance has significantly changed
- Update in better lighting or quieter environments if initial quality was poor
- Re-record if voice patterns or speaking style have evolved

4.4.6 Technical Limitations and Considerations

Understanding current system limitations helps set appropriate expectations:

Current Limitations:

- Cameos aren't always perfect—voice may take on unintended accents or body images might not look quite right
- The model can only generate what it has seen of you during initial capture
- Complex lighting conditions or unusual angles may produce inconsistent results
- Voice synthesis may not perfectly match all emotional nuances or speaking patterns openai2024cameos

Optimization Strategies:

- Use the cameo instructions field to guide Sora toward closer matches
- Provide specific directorial guidance in Prompts to achieve desired expressions
- Consider multiple recording sessions in different conditions for broader coverage
- Regularly review and update cameo rules based on generation results

The cameo system represents a fundamental shift in AI filmmaking, transforming creators from external directors into active participants in their own narratives. Through careful setup and thoughtful management, your cameo becomes not just a technical tool, but a bridge between your creative vision and its digital manifestation.

4.5 The Ethics of Resemblance: When AI Sculpts Faces

In the context of AI film creation, portrait rights, personality rights, and cultural respect become new imperatives. While Sora 2 has @verification mechanisms at the system level, true ethical judgment remains in the creator's hands.

Responsible creation should follow three principles:

- **Authenticity and Consent**: Any creation referencing real individuals' images should obtain explicit authorization. Even if the system permits technical generation, ethics still require self-restraint.
- **Avoiding Misleading**: One should not use others' images to create false statements, fabricate behaviors, or impersonate voices. AI imagery has tremendous dissemination power; any distortion may trigger chain reactions.
- **Cultural Sensitivity**: Avoid symbolizing any ethnic group, gender, or profession. The significance of cameos lies in expression, not exploitation.

Remember: **AI should not become a tool for forgery, but a language of interpretation**. Only through respectful creation will the "people" in AI lenses possess souls.

4.6 Directing Performance with Words: The Director's Linguistic Alchemy

On traditional film sets, directors guide actors through tone, rhythm, and body language. In Sora 2, your language itself becomes stage direction. Every verb, adjective, even modal particle is processed by the system and translated into posture, rhythm, and variations of light and shadow.

Compare:

- Ordinary description: A man smiles.
- Directorial Prompt: A man smiles with a sense of relief, as if finally forgiven.

The latter contains emotion, background, and subtext. The system will automatically adjust light softness, gesture fluidity, and shot rhythm to fill the frame with psychological momentum. What you're writing isn't sentences, but **emotional commands**.

Therefore, mastering Sora 2's "performance language" is essentially learning **subtext writing**:

- She smiles while lifting her tea, yet avoids his gaze. (restraint)
- He nods, but his voice trembles slightly. (hidden emotion)
- They brush past each other; wind tousles her hair and carries away the unspoken goodbye. (implicit conflict)

AI will deduce expressions, lighting, and actions from these signals, generating natural performances. What you provide isn't detail, but the "gravitational field" of emotion.

4.7 Spatial Drama: When Relationships Become Geometry

Human relationships exist not only in dialogue but in space. When you write "@mei and @zhiping sit at opposite ends of the table," Sora 2 automatically recognizes the symbolic meaning of "distance": opposite ends = estrangement, lighting = psychological dividing line, posture = unspoken conflict.

If you rewrite it as "@mei walks behind him, gently placing her hand on his shoulder," the emotion immediately shifts to trust and comfort. The spatial arrangement of language becomes the emotional composition of cinema.

This "spatial dramatic writing" can be achieved through the following strategies:

- **Directional control**: Approaching, retreating, side-by-side, turning—all alter the psychological direction of narrative.
- **Physical metaphor**: Doors, windows, light, and shadow are often interpreted by Sora 2 as emotional symbols.
- **Rhythm cues**: Adding "slowly," "suddenly," "hesitantly" controls shot speed and tension.

When you realize Sora 2 can understand these structures, you'll discover you're not just a screenwriter, but a **visual director** with precise control over spatial composition.

4.8 Avatar and Symbol: Metaphorical Character Design

In AI art, characters need not always be realistic. They can be concepts, dreams, symbols. Sora 2's power lies in its ability to directly visualize linguistic metaphors. For example:

```
"A humanoid figure composed of light drifts through a data storm, its shadow
fragmenting into hundreds of memories."
```

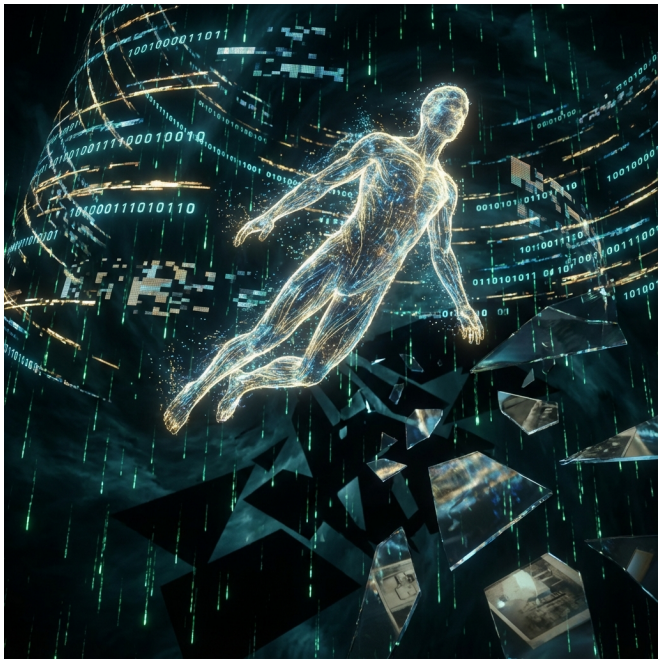

Figure 4.2: Light-composed figure in data storm—symbolic representation of fragmented memory
Generated by author using Sora2

This isn't spectacle, but poetic language. Through this method, creators can split the self into multiple symbolic bodies: a younger you, a digitized you, an idealized you. Each avatar is a dimension of thought.

The use of avatars helps:

- **Express abstract themes**: Such as time, memory, consciousness, desire.
- **Protect privacy**: Making characters concrete yet not personal.
- **Form visual style**: Symbolized characters can create consistency across a series of works.

This method is widely used in brand short films and philosophical imagery, enabling AI imagery to transcend "realism" and move toward "surrealism." From our practical experience with AI-generated content, we can observe how systematic visual symbolism creates meaningful narrative structures that resonate with audiences across different cultural contexts.

4.9 Brand Cameos: The Materialization of Trust

In commercial narratives, cameos become a brand language. When founders, designers, or spokespersons appear in authentic or avatar form, they represent not only individuals but the spiritual essence of the brand.

For example:

```
"@samma stands beside a silver electric vehicle, light coming from the side, she
smiles and points to the car's streamlined body-calm, confident, assured."
```

Figure 4.3: Brand spokesperson with product—professional yet warm atmosphere
Generated by author using Sora2

The tone of this scene is professional yet warm. AI adjusts shot color temperature, light softness, and action stability through adjectives, allowing "brand aura" to emerge naturally. Overly deliberate exaggeration destroys authenticity, while perfectly measured restraint enhances trust.

The core of brand cameos isn't "promotion" but "humanization." Audiences trust the people in the frame, not the products. The human essence of a brand thereby becomes accessible to audiences.

4.10 Character Continuity: Maintaining Consistency Across Shots

One of Sora 2's most astonishing features is its ability to "remember people." When you introduce an @ character in the first act, the system retains their appearance, clothing, posture, and emotional baseline, allowing continuous appearance in subsequent scenes. This means—you can construct "long-take narratives" through language alone.

For example:

1. @yuki watches snowflakes fall through the train window.
2. She disembarks; city lights flicker in her eyes.
3. She looks up, sees a familiar street corner, lips curving slightly.

This is AI cinema's three-act continuity. Linguistic coherence achieves visual consistency. Sora 2's shot logic automatically coordinates emotional extension, making each appearance feel like a continuation of life.

4.11 Emotional Echoes: When Characters Reappear

The most moving narratives often aren't about "the first time" but "once again." Repetition is the echo of emotion, allowing audiences to feel the flow of time and the arc of destiny.

```
"Years later, @sama walks into that library again.  The light has grown colder,
the bookshelves remain the same; he reaches out and touches that yellowed
notebook."
```

Figure 4.4: Return to familiar place—temporal echo through visual continuity
Generated by author using Sora2

This isn't replication but rebirth. Sora 2 can match the visual characteristics of earlier shots, creating nostalgic contrast in new scenes—that's the most human aspect of AI narrative: the temperature of time.

4.12 Conclusion: Character Integration as Narrative Foundation

AI's greatness lies not in algorithms but in making us reconsider the meaning of "appearing." Each cameo is a declaration of "I am here." It brings creators from backstage to center stage, transforms stories from concepts to emotions.

In Sora 2's cinematic language, cameos aren't accessories but essential structural elements. They provide imagery with human context and give stories emotional resonance. The next time you write "@someone," remember—it's not just a command, but a strategic narrative choice. You're integrating character presence into your visual story.

4.13 Practical Guide: How to Direct Cameos in Sora 2

4.13.1 Step-by-Step Cameo Implementation

Step 1: Character Registration

- Upload 3-5 clear photos from different angles
- Provide basic descriptors: age, style, distinctive features
- Test with simple Prompts: "@username standing in natural light"

Step 2: Contextual Integration

- Start with environmental context: "@username in a modern coffee shop"
- Add emotional layer: "@username looking thoughtful while reading"
- Include cinematic elements: "close-up of @username, soft lighting, shallow depth of field"

Step 3: Performance Direction

- Specify actions: "@username slowly turns toward the camera"
- Define expressions: "@username smiles with a hint of melancholy"
- Control pacing: "@username pauses, then continues walking"

Step 4: Continuity Management

- Maintain consistent lighting and styling across shots
- Use reference phrases: "same outfit as previous scene"
- Create visual callbacks: "@username returns to the same location"

Practical Exercises

> ***Timeless Principle:*** *Even as interfaces evolve and platforms update, the underlying visual logic—light, composition, rhythm, and emotional resonance—remains eternal. Master these fundamentals, and you will adapt effortlessly to any future tool.*

Exercise 1: Cameo Setup and Testing

Objective: Master the complete cameo registration and validation process.

Registration Checklist:

1. **Recording Preparation**:
   - Choose well-lit, quiet environment
   - Wear neutral clothing (avoid patterns/logos)
   - Prepare 3-5 different expressions (neutral, happy, thoughtful, surprised)
   - Practice clear speech at normal pace
2. **Multi-Angle Capture**:
   - Front-facing: Direct eye contact, shoulders visible
   - Profile: Clean side view, good lighting
   - Three-quarter: Slight angle, natural pose
3. **Voice Sample Recording**:
   - Read provided text naturally

- Include emotional variations (excited, calm, serious)
- Ensure clear pronunciation and consistent volume

Testing Protocol:

```
Start with simple Prompts:
"@username sitting in a chair, looking at camera"
"@username walking slowly, natural lighting"
"@username speaking to camera, friendly expression"
```

Exercise 2: Character Direction Techniques

Objective: Learn precise character direction and performance control.

Expression Direction Practice:

- **Subtle Emotions**: "@username with a slight smile, eyes showing warmth"
- **Complex States**: "@username looking conflicted, eyebrows slightly furrowed, hesitant expression"
- **Dynamic Changes**: "@username's expression shifts from confusion to understanding"

Action Choreography:

1. **Simple Actions**: "@username picks up coffee cup, takes a sip"
2. **Emotional Actions**: "@username nervously adjusts hair, looks away"
3. **Narrative Actions**: "@username discovers something surprising, eyes widen"

Practice Assignment: Create direction Prompts for these scenarios:

- Character receiving good news
- Character making a difficult decision
- Character remembering something important

Exercise 3: Continuity and Consistency

Objective: Maintain character consistency across multiple scenes.

Continuity Elements:

- **Wardrobe**: "same blue sweater as previous scene"
- **Lighting**: "consistent soft lighting from left side"
- **Mood**: "maintaining thoughtful demeanor from earlier"
- **Location**: "returning to the same café setting"

Multi-Scene Exercise: Create a three-scene sequence:

1. Scene 1: "@username enters café, looks around curiously"
2. Scene 2: "@username at table, same outfit, reading book intently"
3. Scene 3: "@username leaving café, same lighting, satisfied expression"

Cameo Direction Templates

Template 1: Character Introduction

```
[@username] + [Setting/Environment] + [Initial Action] + [Emotional State] +
[Camera Approach]
Example:  "@sarah in modern office, organizing papers, focused concentration,
medium shot with natural lighting"
```

Template 2: Emotional Transition

```
[@username] + [Starting Emotion] + [Trigger/Catalyst] + [Emotional Journey] +
[Final State]
Example:  "@john looking worried, receives phone call, expression gradually
relaxes, ends with relieved smile"
```

Template 3: Narrative Interaction

```
[@username] + [Interaction Type] + [Response/Reaction] + [Physical Action] +
[Emotional Subtext]
Example:  "@maria listening to friend, nodding thoughtfully, leans forward with
interest, shows genuine empathy"
```

Cameo Quality Control

Pre-Generation Checklist

- ☐ **Character Reference**: Is @username properly tagged in Prompt?
- ☐ **Action Clarity**: Are character actions specific and achievable?
- ☐ **Emotional Direction**: Is the desired emotional state clearly described?
- ☐ **Environmental Context**: Does the setting support the character action?
- ☐ **Continuity Elements**: Are consistent details maintained from previous scenes?
- ☐ **Technical Feasibility**: Are lighting and camera angles realistic?

Post-Generation Evaluation

- ☐ **Likeness Accuracy**: Does the generated character resemble the cameo?
- ☐ **Expression Match**: Do facial expressions match the Prompt direction?
- ☐ **Action Execution**: Are the directed actions performed correctly?
- ☐ **Voice Synchronization**: Does the voice match the character's appearance?
- ☐ **Emotional Authenticity**: Do emotions appear natural and believable?

Common Cameo Challenges and Solutions

Table 4.1: Cameo Direction Issues and Fixes
Illustration by author

Issue	Symptom	Solution
Inconsistent Appearance	Character looks different between scenes	Add "same appearance as previous scene" or specific physical descriptors
Unnatural Expressions	Forced or artificial facial expressions	Use more subtle emotional direction, avoid extreme expressions
Poor Voice Match	Voice doesn't match character or scene	Re-record cameo with better audio quality, adjust emotional tone in Prompt
Action Misinterpretation	Character performs wrong or unclear actions	Break complex actions into simpler steps, use more specific verbs
Lighting Inconsistency	Character lighting doesn't match environment	Specify lighting direction and quality in Prompt

Advanced Cameo Techniques

Technique 1: Emotional Layering

Create complex emotional states by combining multiple feelings:

```
"@username showing excitement mixed with nervousness, fidgeting with anticipation
while trying to appear calm"
```

Technique 2: Temporal Character Development

Show character growth across scenes:

```
Scene 1:  "@username uncertain and hesitant"
Scene 2:  "@username gaining confidence"
Scene 3:  "@username fully assured and decisive"
```

Technique 3: Interactive Storytelling

Create characters that respond to their environment:

```
"@username reacts to off-screen sound, turns head with curiosity, then smiles with
recognition"
```

Chapter Summary

Key actionable insights for cameo direction:

- **Character Registration**: Upload multiple angles and test with simple Prompts before complex scenes
- **Emotional Anchoring**: Use cameos to create audience connection points and narrative focus
- **Performance Specificity**: Direct actions, expressions, and pacing with precise language
- **Visual Continuity**: Maintain consistent character appearance across multiple shots and scenes
- **Temporal Storytelling**: Use character repetition and callbacks to create narrative depth and emotional resonance